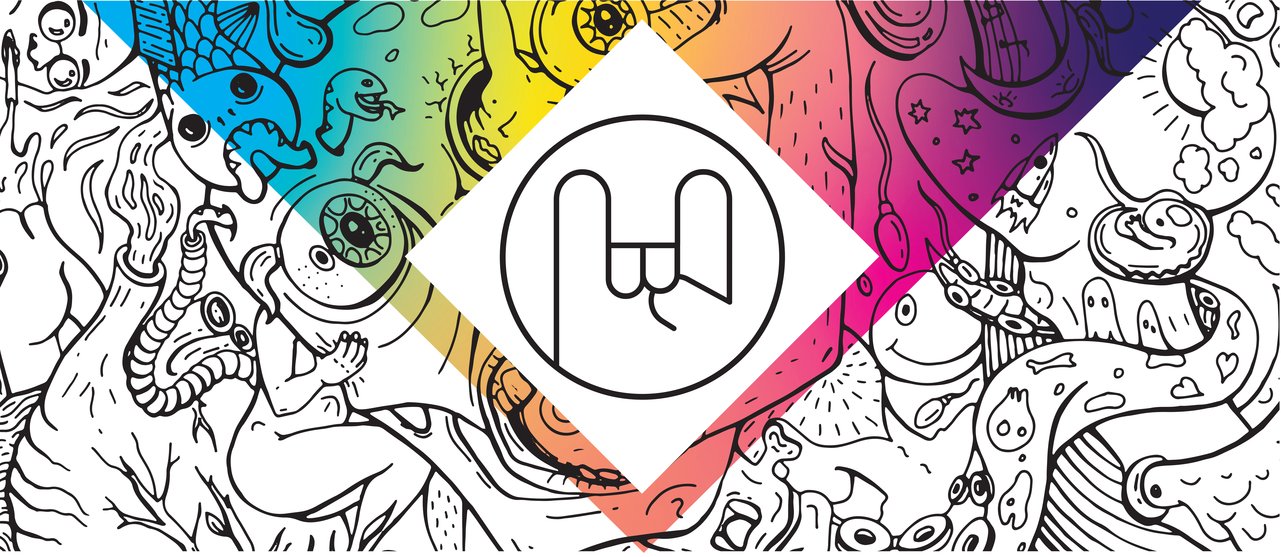

MARTINA BORECKA

GRAPHIC DESIGNER

OBJECTIVE

I am seeking a full time opportunity in dynamic company, that is both challenging and with a strong focus on graphic design and marketing. I am looking for a position in an environment with immediate challenges, where I can make a significant contribution to the growth and success of a solid organisation. Currently I am looking to expand on my existing knowledge, and creativity, in order to meet and exceed assigned goals and performance on a team.

I look forward in connecting with you, and your team, for the possibility of employment.

ABOUT

My character: highly motivated, friendly, cooperative, hard working, work well under pressure, flexible, ambitious, humorous, outgoing, logical

My strengths: creativity, imagination, intuition, non-verbal communication, visualisation, positive thinking, self-doubt, problem-solving, aesthetics,

SKILLS

Ps Ai Id Lr Br

- Web design
- Microsoft office
- Retouching
- Concept Design
- Printing
- DTP
- Typography
- Printing Techniques
- Drawings
- Illustrations
- Branding / CID
- Photography
- Paintings
- Logos / Icons
- Editorial Design
- Infographic Design

CONTACT

(778) 873 - 0088

artmarbo@gmail.com

artmarbo

1095 Bute St., Vancouver, BC

EXPERIENCE

2015 - present

GRAPHIC DESIGNER - FREELANCE (CZE / BC, Canada)

- corporate identity, promotional materials, event posters, logos, product catalogues, components for website and web design, marketing campaigns, interior murals, canvas painter on demand, etc.
Recent companies collaboration - Arcitura Education Inc., Greens, Bonus bakery, Community Liquor store, Art battle Expres Menu etc.

2012 - 2015

GRAPHIC DESIGNER - HORSEFEATHERS (CZE)

-clothing snowboard company in Europe, found it in BC, Canada
- working in marketing department / cooperating with photographers, fashion designers, sk8s and snowboard riders and print shops
- promo materials, event posters, logos, product catalogues, advertising materials, DTP, components for websites and web design, devising campaigns, t-shirts designs, stickers, advertisements in magazines

EDUCATION

2008-2014

Ladislav Sutnar Faculty of Design and Art (CZE)

- Level of education: ***MgA. (Master of Arts)***
- Specialization: Graphic Design
- Training: Intermedia

2013-2014

ESART- School of Applied Arts, IPCB (PRT)

- Erasmus student – winter semester
- Specialization: Graphic Design

2003-2007

Secondary Graphic Art School (CZE)

- Specialization: Design and advertising

ART & DESIGN COMPETITON AWARDS

2019

Expres Menu

- 1st place in new visual design of product

2018

Art battle

- 2nd place in Vancouver final round

- 1st place in Vancouver semifinal round

2015

Vans - shoes art competition

- 1st place in Czech Republic

2010

European AFS & Kerberos conference logo

- 2nd and 3th place

www.artmarbo.com

I love drawing, painting, photography, art, music, dancing, my motorbike, travelling, sports, nature and camping